

FORM NO 1.

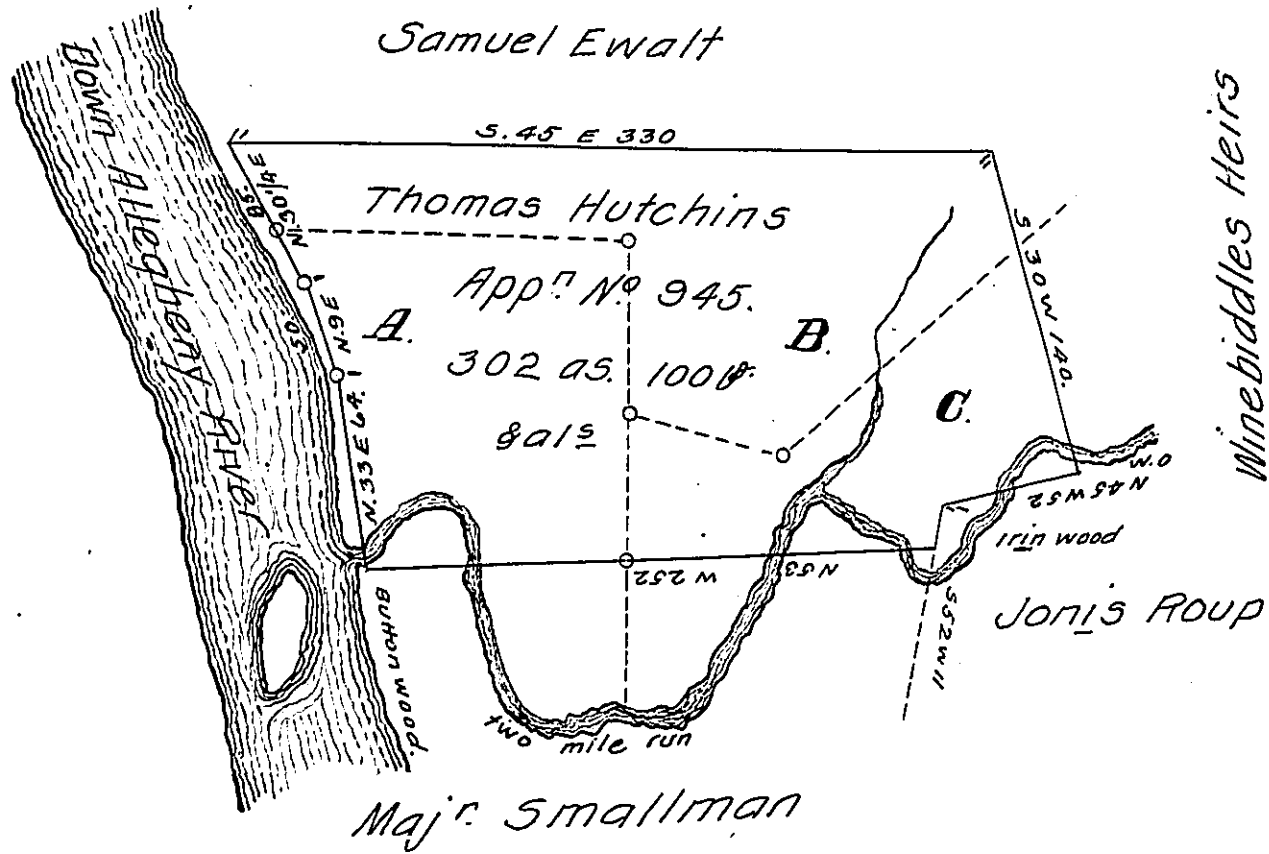

In Pursuance of A Contract with the Members of the Board of Property of the Commonwealth of Pennsylvania. Dated the first day of Nov^r. 1827 & the Authority therein stated, the above Tract of land wa surv^d. and Calculated by virtue of Appⁿ No 945. granted to Thomas Hutchins Ap^t. the 3^d 1769. by the Proprietary government. Containing three hundred two Acres & One hundred perches & allowance of 60 Ct. Situate in Pitt Township Allegheny County.

Gabriel Heister J^r. Esq^r.
Surv^r. Gen^l. Penn^a.

Rob^t. Beatty -
Nov^r. 5th 1828.

Note. The above Survey is designated by letters as follows.
A. Interferes with the Survey of Conrad Winebiddle executed in the year 1787 upon order No 20.

No 20.

IN TESTIMONY that the above is a copy of the original remaining on file in the Department of Internal Affairs of Pennsylvania, made conformably to an Act of Assembly approved the 16th day of February, 1833, I have hereunto set my Hand and caused the Seal of said Department to be affixed at Harrisburg, this seventeenth day of November 1908.

Henry Howard
Secretary of Internal Affairs.